

"Stars"

KXM — KXM (2014)

Ray Luzier
Doug Pinnick
George Lynch

Groovin' Metal: ♩ = 115

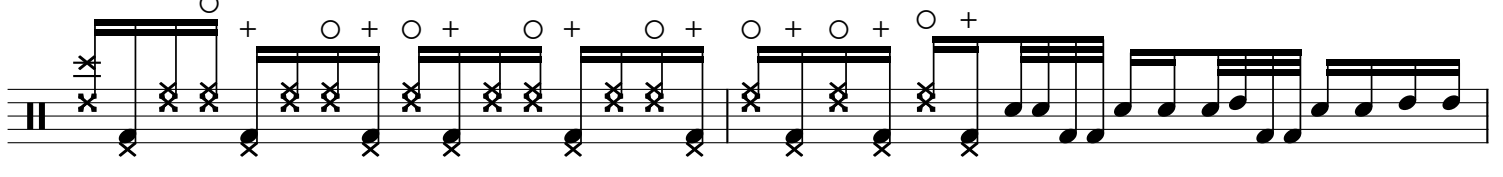
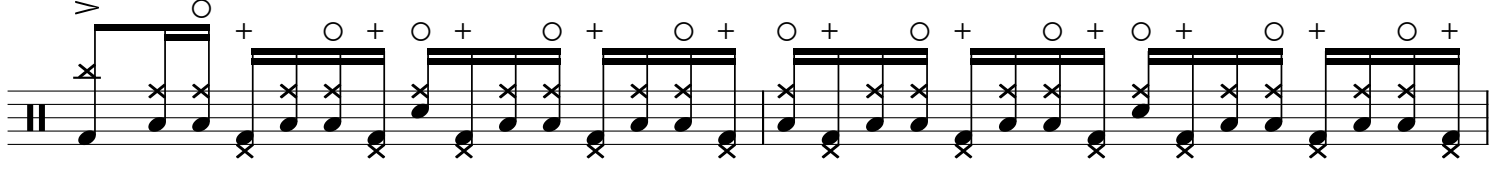
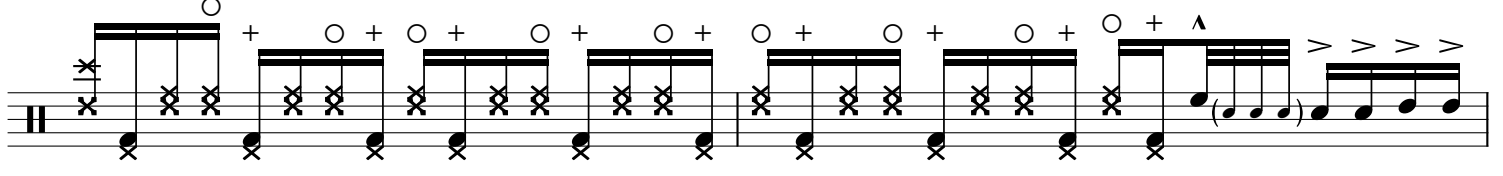
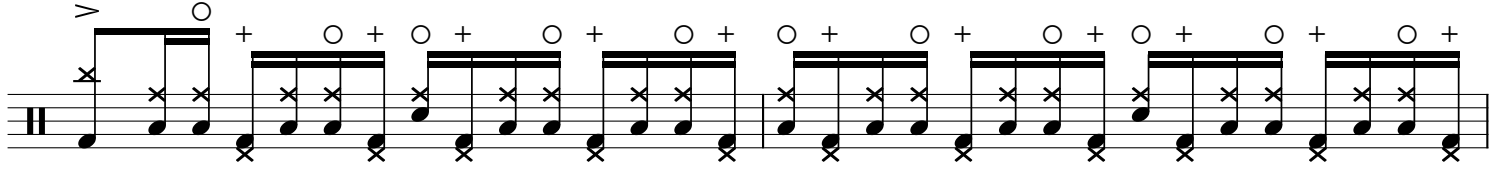
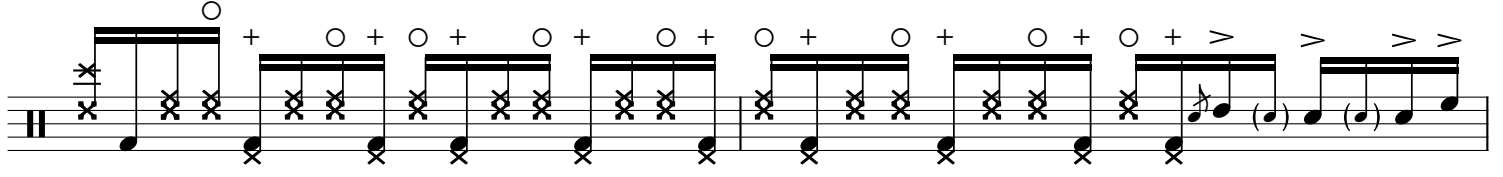
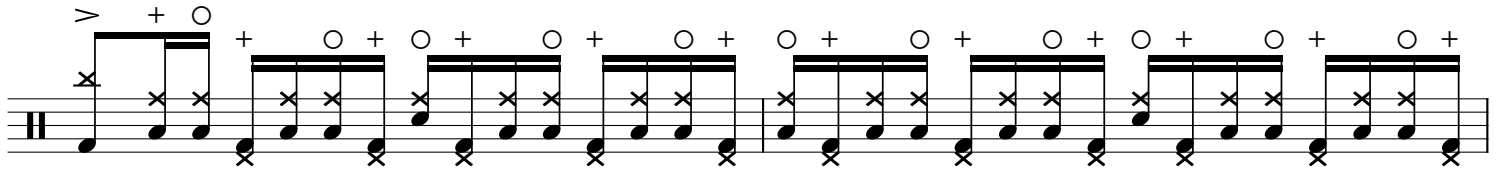
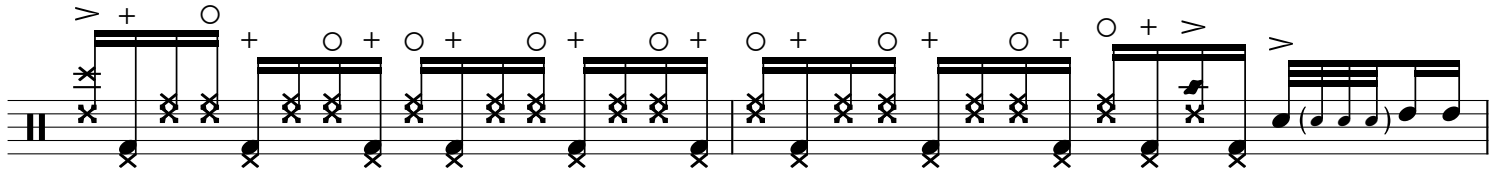
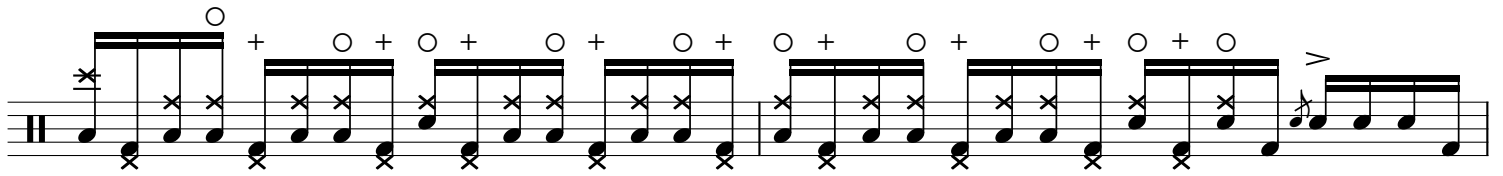

3:05

3:40

5:02

